

NOTES

This drawing is intended for the use of the individual or entity to whom it is addressed.

The user hereby notified that any dissemination, distribution or copying of this drawing is strictly prohibited.

1. All dimensions and levels to be checked on site. The Architect to be notified of any discrepancies.
2. This drawing to be read in conjunction with the other relevant project drawings and in addition, with structural, M. & E. engineers, approved sub-contractors drawings and current instructions.
3. All work to be undertaken with the requirements of the current Building and Water Regulations.

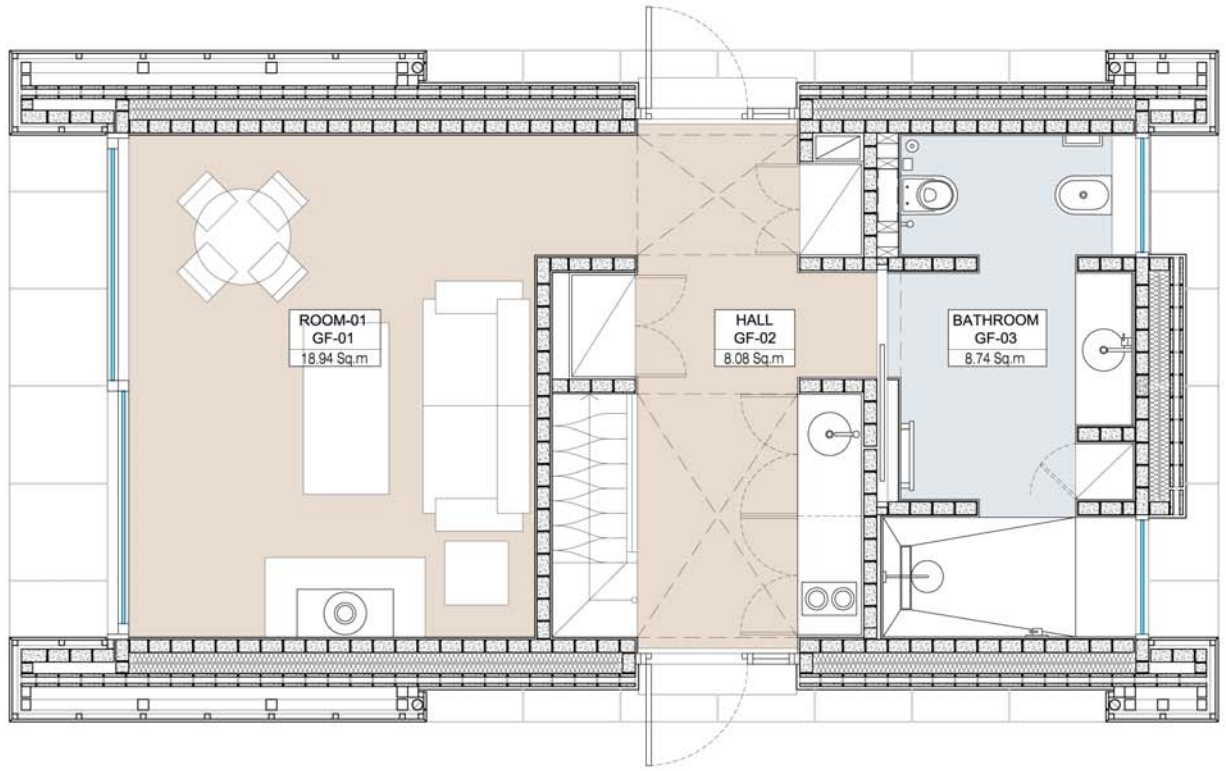

REV	DATE	BY	CHK

PURPOSE OF ISSUE <b>PLANNING</b>			
ISSUE DATE 23-02-2023	REFERENCE NO -	ISSUED TO -	
CLIENT PRIVATE			
ARCHITECTS Cincotta Architects 2 The Oaks, Woodside Park, London, N12 5AR Mob: 07963 480692 E: cincottaconsulting@gmail.com			
PROJECT FRANZ CABIN			
DRAWING TITLE PROPOSED GROUND FLOOR PLAN			
SCALE 1:50 @ A3	DATE 23/02/23	DRAWN -	CHECKED AC
DRAWING No. 1161 - 110		REV P00	

1 PROPOSED GROUND FLOOR PLAN  
Scale 1:50 @A3

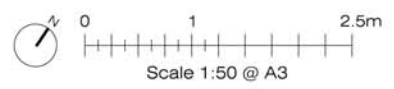

NOTES

This drawing is intended for the use of the individual or entity to whom it is addressed.

The user hereby notified that any dissemination, distribution or copying of this drawing is strictly prohibited.

1. All dimensions and levels to be checked on site. The Architect to be notified of any discrepancies.
2. This drawing to be read in conjunction with the other relevant project drawings and in addition, with structural, M. & E. engineers, approved sub-contractors drawings and current instructions.
3. All work to be undertaken with the requirements of the current Building and Water Regulations.

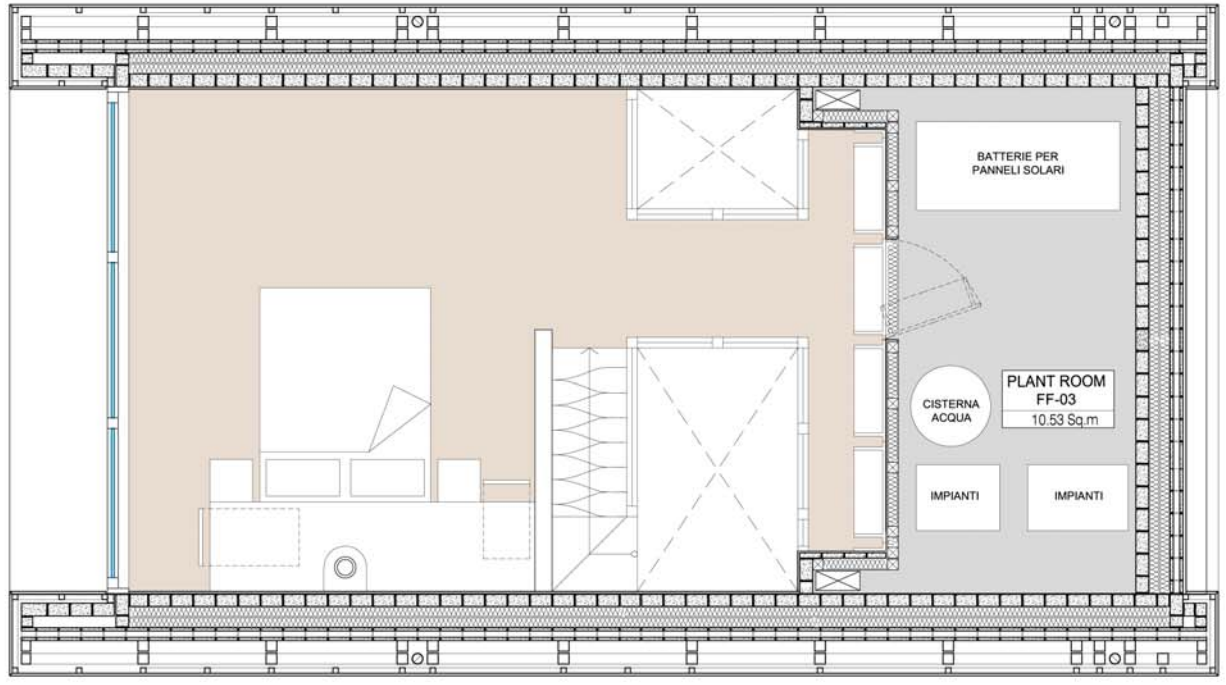

REV	DATE	BY	CHK
PURPOSE OF ISSUE			
PLANNING			
ISSUE DATE	REFERENCE NO	ISSUED TO	
23-02-2023	-	-	
CLIENT			
PRIVATE			
ARCHITECTS			
Cincotta Architects 2 The Oaks, Woodside Park, London, N125AR Mob: 07963 480692 E: cincottaconsulting@gmail.com			
PROJECT			
FRANZ CABIN			
DRAWING TITLE			
PROPOSED SECOND FLOOR PLAN			
SCALE	DATE	DRAWN	CHECKED
1:50 @ A3	23/02/23	-	AC
DRAWING No.	REV		
1161 - 112			P00

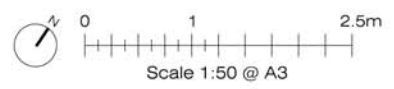

NOTES

This drawing is intended for the use of the individual or entity to whom it is addressed.

You are hereby notified that any dissemination, distribution or copying of this drawing is strictly prohibited.

- All dimensions and levels to be checked on site. The Architect to be notified of any discrepancies.
- This drawing to be read in conjunction with the other relevant project drawings and in addition, with structural, M & E, engineers, approved sub-contractors drawings and current instructions.
- All work to be undertaken with the requirements of the current Building and Water Regulations.

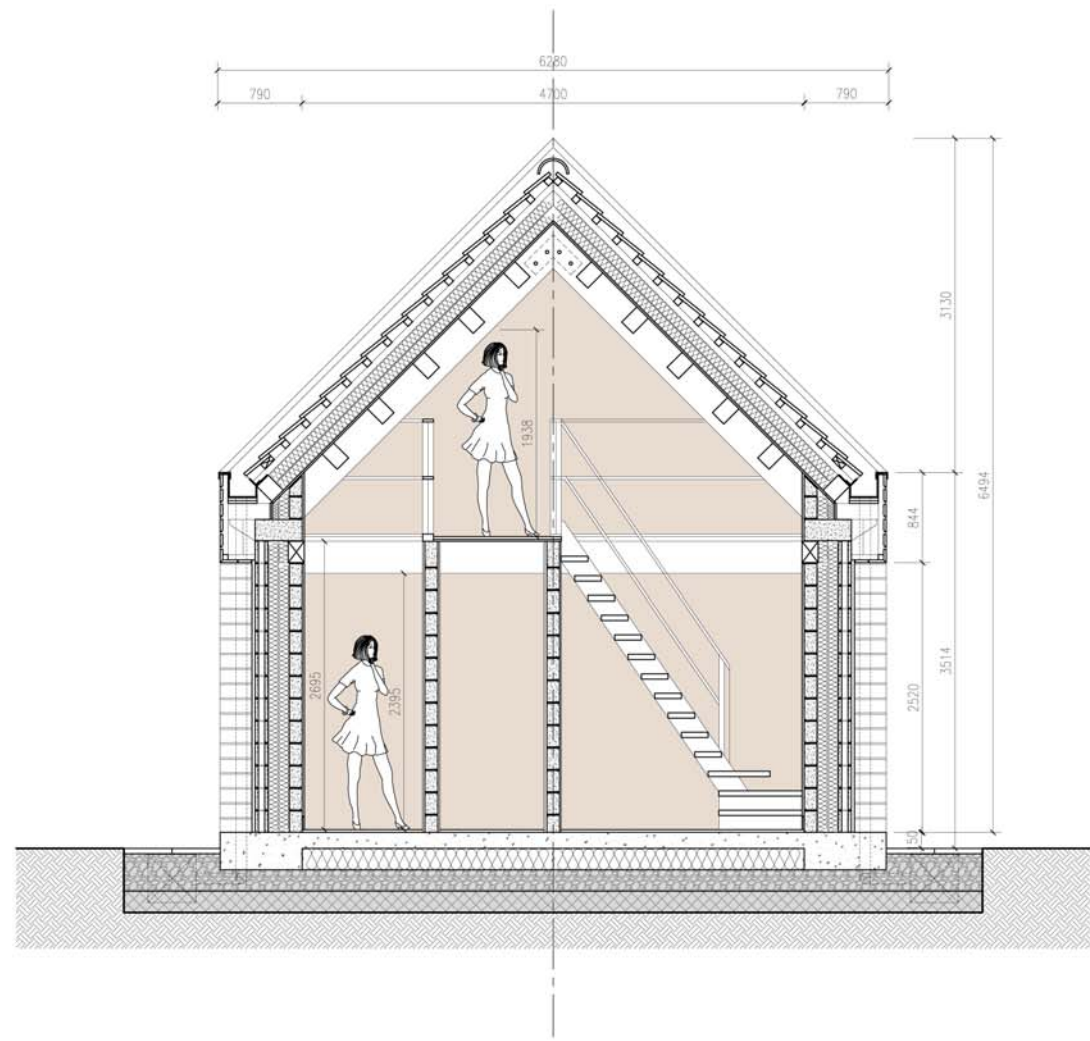

1 PROPOSED SECTION AA'  
Scale 1:50 @A3

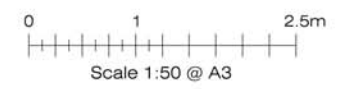

REV	DATE	BY	CHK
PURPOSE OF ISSUE			
PLANNING			
ISSUE DATE	REFERENCE NO	ISSUED TO	
23-02-2023	-	-	
CLIENT			
PRIVATE			
ARCHITECTS			
Cincotta Architects 2 The Oaks, Woodside Park, London, N125AR Mob: 07963 480692 E: cincottaconsulting@gmail.com			
PROJECT			
FRANZ CABIN			
DRAWING TITLE			
PROPOSED SECTION AA' AND SECTION BB'			
SCALE	DATE	DRAWN	CHECKED
1:50 @ A3	23/02/23	-	AC
DRAWING No.		REV	
1161 - 115		P00	

NOTES

This drawing is intended for the use of the individual or entity to whom it is addressed.

You are hereby notified that any dissemination, distribution or copying of this drawing is strictly prohibited.

1. All dimensions and levels to be checked on site. The Architect to be notified of any discrepancies.

2. This drawing to be read in conjunction with the other relevant project drawings and in addition, with structural, M & E engineers, approved sub-contractors drawings and current instructions.

3. All work to be undertaken with the requirements of the current Building and Water Regulations.



REV	DATE	BY	CHK

PURPOSE OF ISSUE  
**PLANNING**

ISSUE DATE	REFERENCE NO	ISSUED TO
23-02-2023	-	-

CLIENT  
**PRIVATE**

ARCHITECTS  
**Cincotta Architects**  
2 The Oaks, Woodside Park, London, N12 8AR  
Mob: 07963 480692 E: cincottaconsulting@gmail.com

PROJECT  
**FRANZ CABIN**

DRAWING TITLE  
**COLORED ELEVATIONS**

SCALE	DATE	DRAWN	CHECKED
1:50 @ A3	23/02/23	-	AC

DRAWING No.	REV
1161 - 950	P00

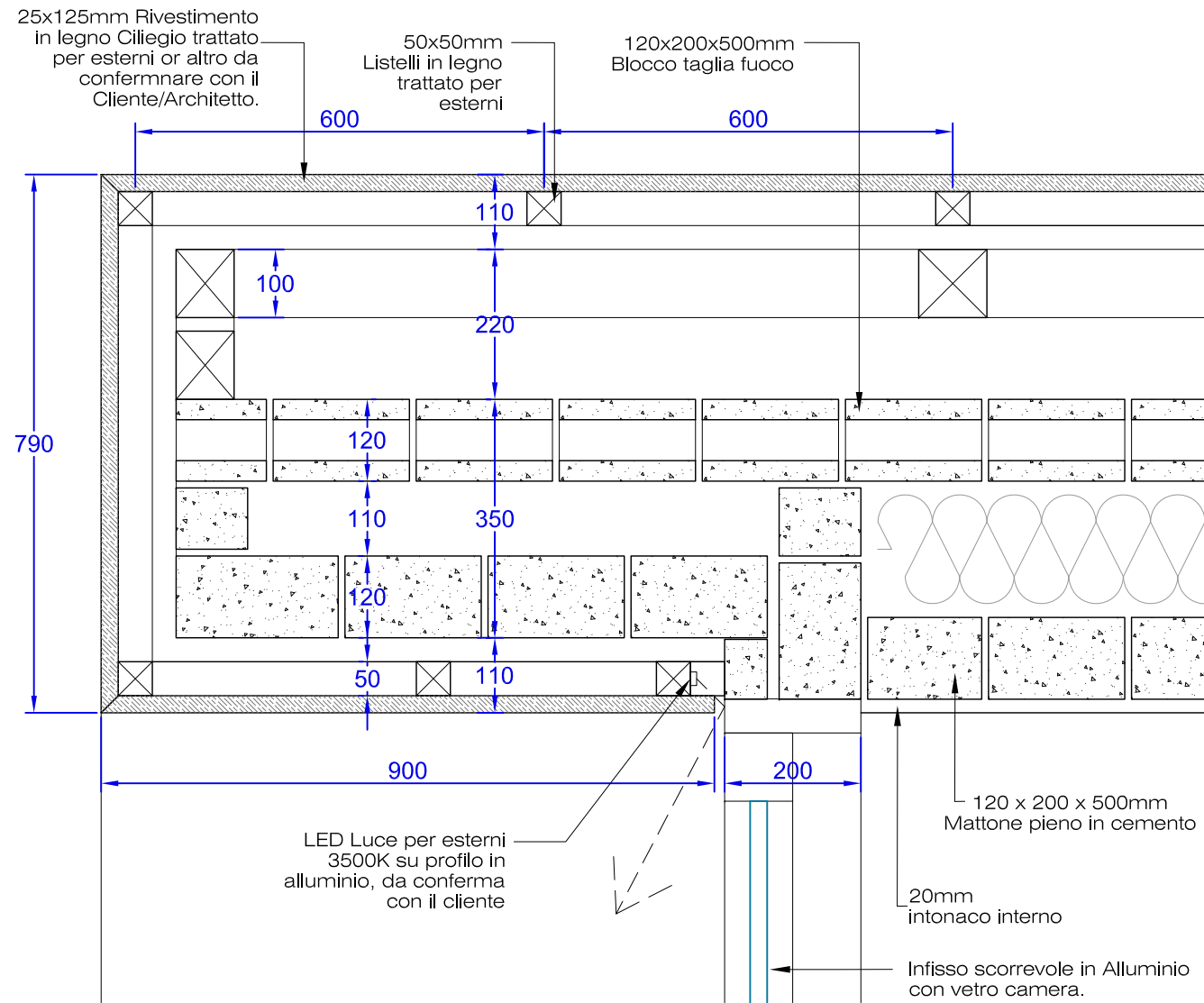

1 Dettaglio Pianta  
Scale 1:10 @A3

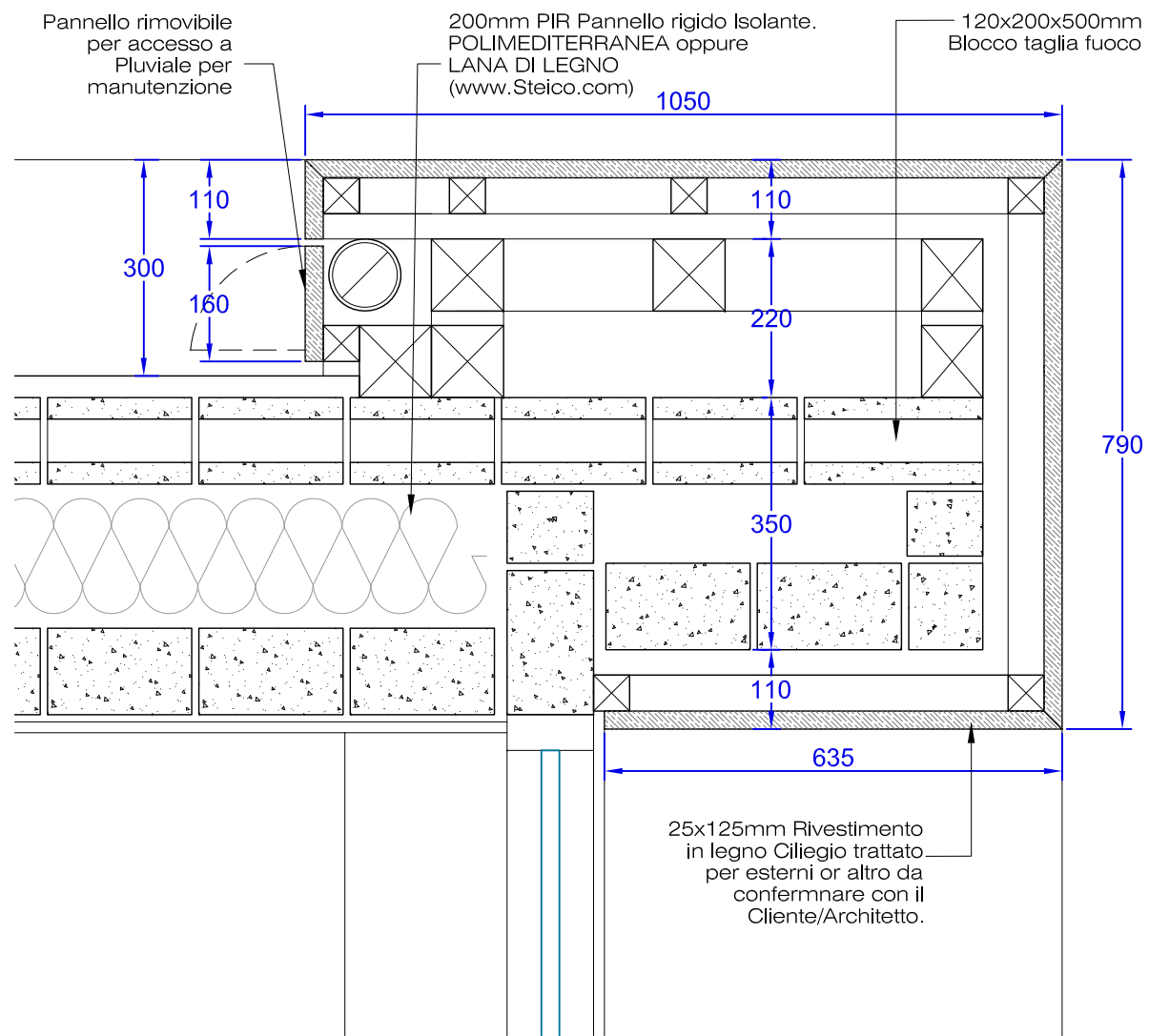

2 Dettaglio Pianta  
Scale 1:10 @A3

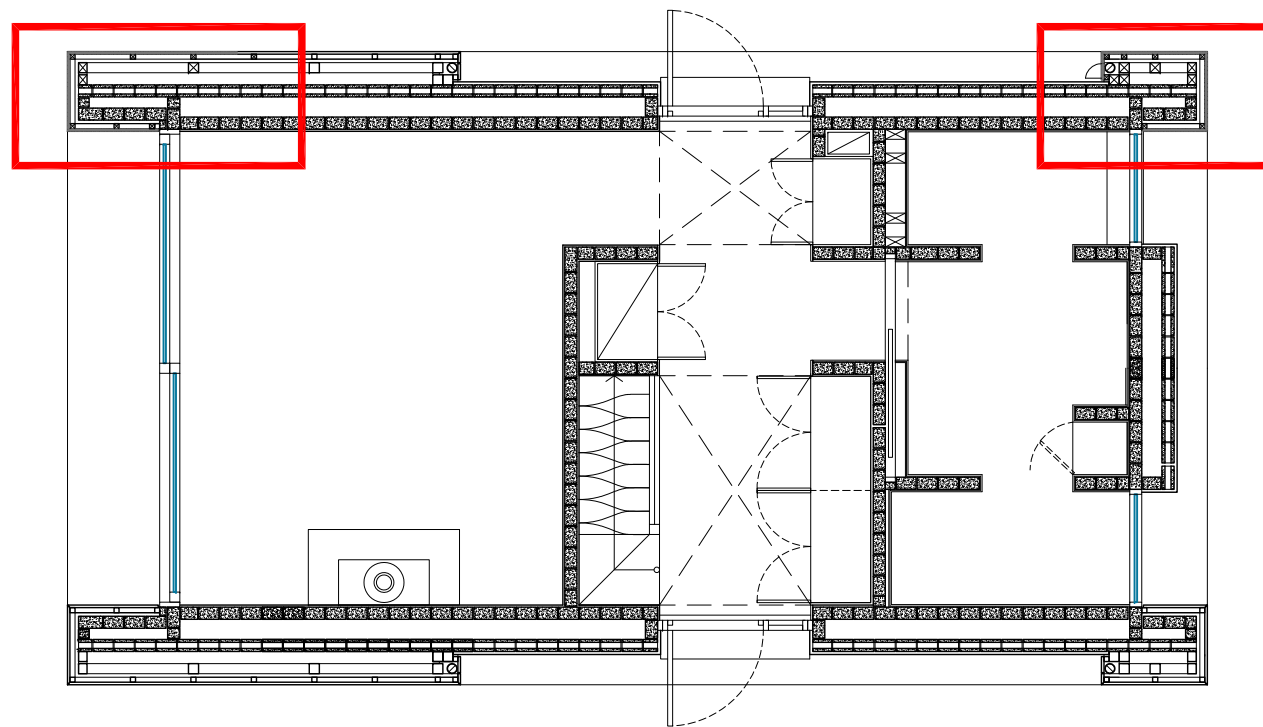

3 Pianta  
Scale 1:10 @A3

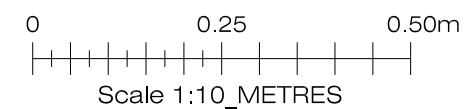

NOTES

This drawing is intended for the use of the individual or entity to whom it is addressed.

You are hereby notified that any dissemination, distribution or copying of this drawing is strictly prohibited.

- All dimensions and levels to be checked on site. The Architect to be notified of any discrepancies.
- This drawing to be read in conjunction with the other relevant project drawings and in addition, with structural, M & E engineers, approved sub-contractors drawings and current instructions.
- All work to be undertaken with the requirements of the current Building and Water Regulations.

REV	DATE	BY	CHK
PURPOSE OF ISSUE <b>PLANNING</b>			
ISSUE DATE	REFERENCE NO	ISSUED TO	
23-02-2023	-	-	
CLIENT PRIVATE			
ARCHITECTS Cincotta Architects 2 The Oaks, Woodside Park, London, N12 8AR Mob. 07963 480692 E.: cincottaconsulting@gmail.com			
PROJECT FRANZ CABIN			
DRAWING TITLE DETTAGLIO-01			
SCALE	DATE	DRAWN	CHECKED
1:50 @ A3	23/02/23	-	AC
DRAWING No.		REV	
1161 - 800		P00	



Tegole in Argilla  
(Profilo Piatto / Coppo  
Portoghese / or Marsigliese,  
da confermare con  
l'architetto)

Grondaia  
in Alluminio connessa con  
pluviali in Alluminio

110 x 60 mm  
Profilo metallico in Alluminio  
pitturato in polvere.  
Colore grigio scuro  
da confermare con il cliente

25x125mm Rivestimento  
in legno Ciliegio trattato  
per esterni or altro da  
confermare con il  
Cliente/Architetto.

Cordolo in  
Cemento Armato come  
da calcolo previsto  
dall'ingegnere strutturale

120 x 200 x 500 mm  
Blocco taglia fuoco

200mm PIR Pannello  
rigido Isolante.  
POLIMEDITERRANEA  
oppure  
LANA DI LEGNO  
(www.Steico.com)

150mm Solaio in CA come  
specificato dall'ingegnere strutturale.

200mm PIR Pannello  
rigido Isolante.

Plinto di fondazione come  
specificato dall'ingegnere  
strutturale.

200

298

120

200

120

490

10mm Profilo per  
transizione materiale

120 mm  
Zoccolo perimetrale in  
legno ( Colore Bianco)

120

25

150

200

200

200

200

200mm PIR Pannello  
rigido Isolante.  
POLIMEDITERRANEA  
oppure  
LANA DI LEGNO  
(www.Steico.com)

300 x 150mm  
Trave in legno  
da confermare con  
l'Ingegnere Strutturale

150x 200mm  
Trave in legno

10mm  
Profilo per transizione  
materiale

20mm  
intonaco interno

120 x 200 x 500mm  
Mattono pieno in cemento

10mm Profilo per  
transizione materiale

120 mm  
Zoccolo perimetrale in  
legno ( Colore Bianco)

120

25

150

200

200

200

200

15x190x1900 mm  
Pavimento in  
Legno T&G

1 Dettaglio Sezione  
801 Scale 1:10 @A3

2 Sezione  
801 Scale 1:10 @A3

NOTES  
This drawing is intended for the use of the individual or entity to whom it is addressed.  
You are hereby notified that any dissemination, distribution or copying of this drawing is strictly prohibited.  
1. All dimensions and levels to be checked on site. The Architect to be notified of any discrepancies.  
2. This drawing to be read in conjunction with the other relevant project drawings and in addition, with structural, M & E engineers, approved sub-contractors drawings and current instructions.  
3. All work to be undertaken with the requirements of the current Building and Water Regulations.

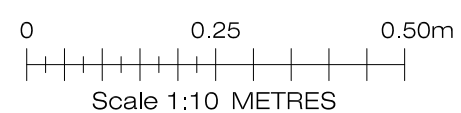
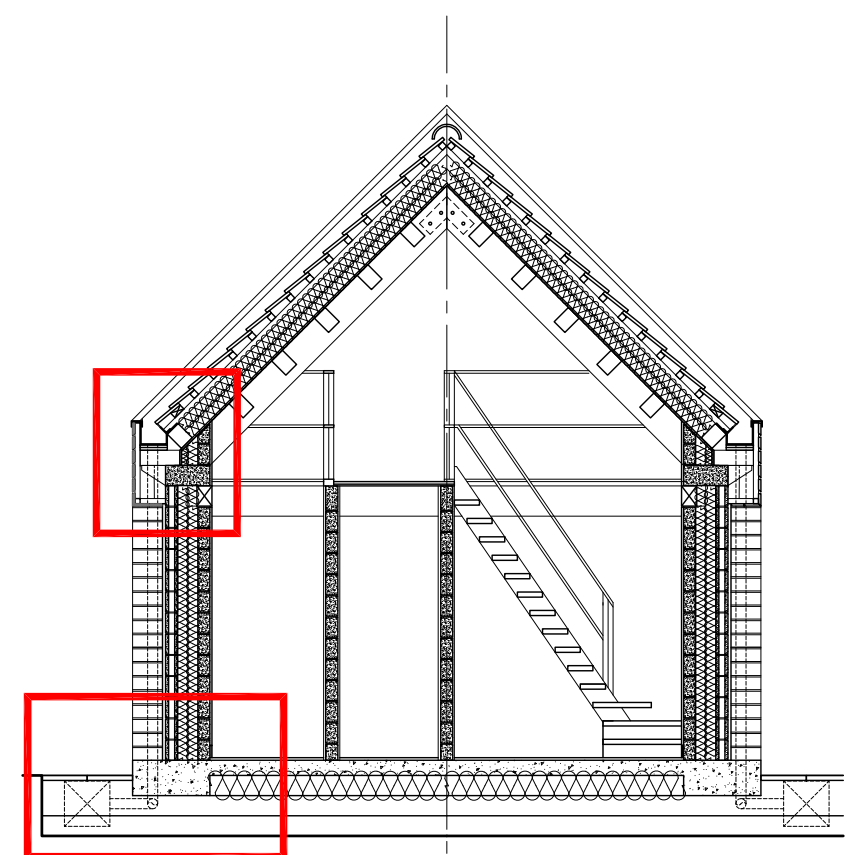

REV	DATE	BY	CHK
PURPOSE OF ISSUE <b>PLANNING</b>			
ISSUE DATE 23-02-2023	REFERENCE NO -	ISSUED TO -	
CLIENT PRIVATE			
ARCHITECTS Cincotta Architects 2 The Oaks, Woodside Park, London, N12 8AR Mob. 07963 480692 E.: cincottaconsulting@gmail.com			
PROJECT FRANZ CABIN			
DRAWING TITLE DETTAGLIO-02			
SCALE 1:50 @ A3	DATE 23/02/23	DRAWN -	CHECKED AC
DRAWING No. 1161 - 801		REV P00	